

TATO

CARACTERÍSTICAS



# O QUE O CARRO TEM?



**PORTA**

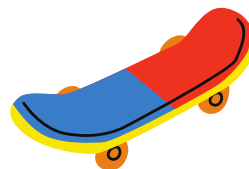

**SKATE**



**ASSENTO**

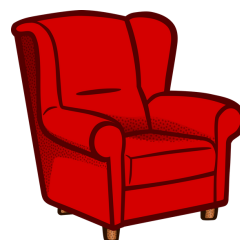

**SOFÁ**



**VASO**



**RODA**

# O QUE O CACHORRO TEM?



**BARBATANA**



**ORELHA**



**RABO**



**ANTENA**



**PATA**



**BICO**

# O QUE O MACACO TEM?



**ORELHA**

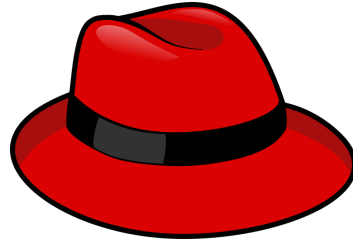

**CHAPÉU**



**ÓCULOS**



**CHIFRES**



**PATA**



**MÃO**